

LANGSTON BLACK

REAL ESTATE, INC.

.87 ACRE PARCEL

CORNER FOR SALE

CLOSE TO GREER MEMORIAL HOSPITAL

AT SIGNALIZED INTERSECTION



TAX MAP G007.00-01-015.00

CORNER OF SOUTH
BUNCOMBE ROAD
AND JONES AVENUE,
GREER

DETENTION POND IN PLACE
ZONED GREER C3

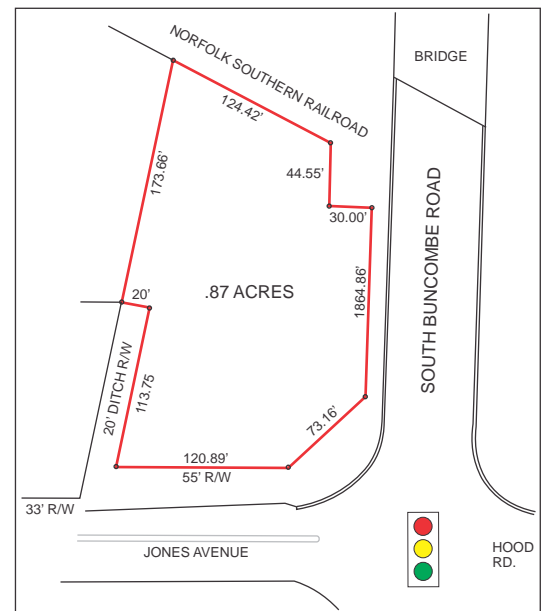

SALES PRICE: ~~\$225,000~~

REDUCED TO \$175,000

FOR MORE INFORMATION CONTACT
CHUCK LANGSTON AT 230-4302
clangston@langston-black.com

LANGSTON BLACK
REAL ESTATE, INC.

P.O. BOX 2167
GREER, S.C. 29652
BUS: 864-848-9070

806

www.langston-black.com

Every effort has been made to ensure the accuracy of the enclosed data, but we assume no responsibility for errors. All conditions and pricing subject to change without notice.
(LANGSTON-BLACK SITE #806)

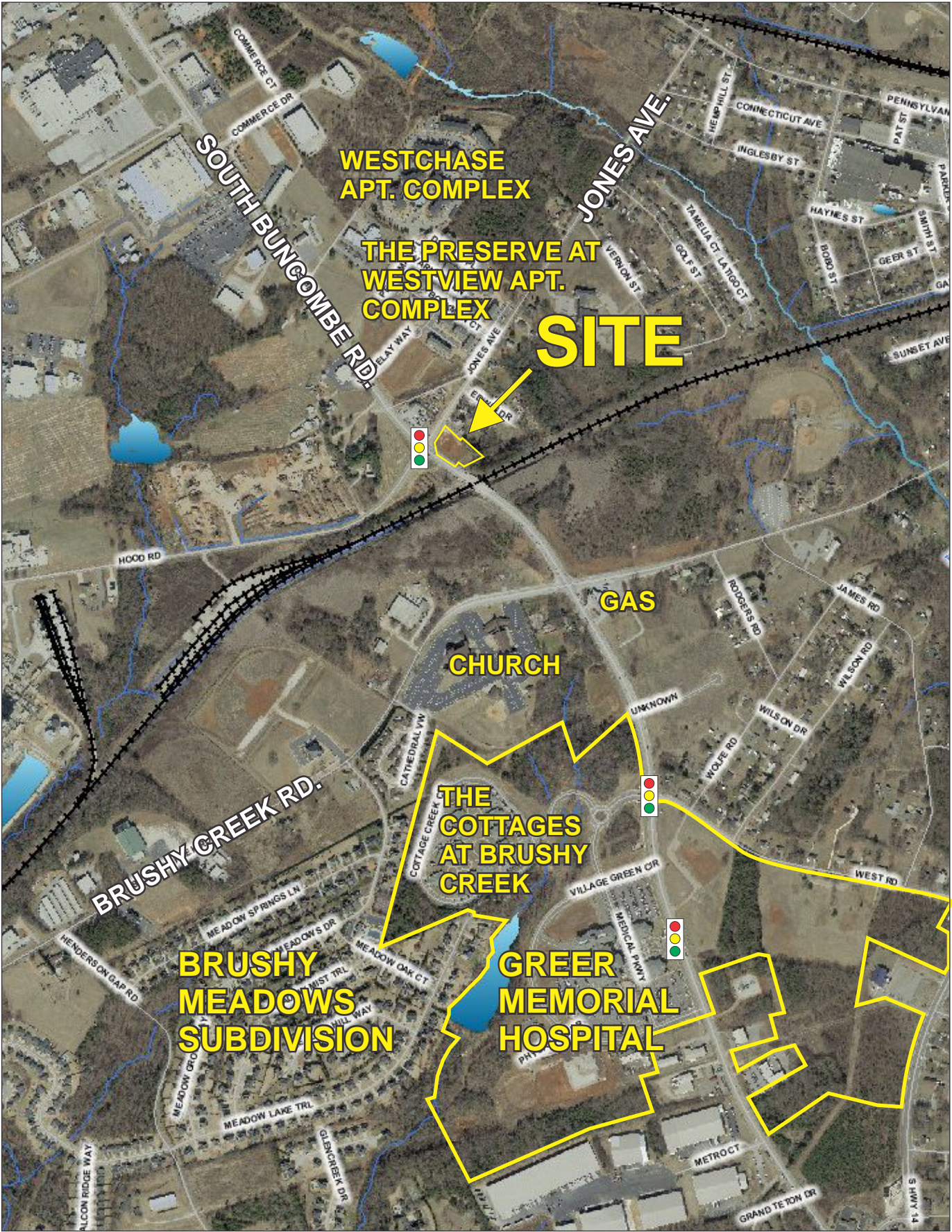

**WESTCHASE
APT. COMPLEX**

**THE PRESERVE AT
WESTVIEW APT.
COMPLEX**

SITE

GAS

CHURCH

**THE
COTTAGES
AT BRUSHY
CREEK**

**BRUSHY
MEADOWS
SUBDIVISION**

**GREER
MEMORIAL
HOSPITAL**

SOUTH BUNCOMBE RD.

JONES AVE.

BRUSHY CREEK RD.

HOOD RD

COMMERCE CT
COMMERCE DR

HEMP HILL ST
CONNECTICUT AVE
INGLESBY ST

PENNSYLVAN
PAT ST

HAYNES ST

BORD ST

GEER ST

SUNSET AVE

TAMELIA CT
LATHROP CT
GOLF ST

VERNON ST

JONES AVE



HOOD RD

CATHEDRAL VN
COTTAGE CREEK CT

UNKNOWN

RODGERS RD

JAMES RD

WILSON RD

WILSON DR

WOLFE RD

WEST RD

VILLAGE GREEN DR

MEDICAL PKWY

HEADERS ON GAP RD

MEADOW SPRINGS LN

MEADOWS DR

MEADOW OAK CT

MEADOW CREEK

MIST TRL

HILL WAY

MEADOW LAKE TRL

GLENCREE DR

ALCOW RIDGE WAY

METRO CT

GRAND TETON DR

S AMY ST